

Congratulations on your admission to Ulsan National Institute of Science and Technology.  
Please read this information carefully, and if you have questions, contact the Student Residence Team either by phone at [82-52-217-4015](tel:82-52-217-4015) or via email, [sanghyun@unist.ac.kr](mailto:sanghyun@unist.ac.kr)

■ **Student Residence(Dormitory) Application: 1st semester (Feb.25 ~ Jun.14, Total 110days)**

- You should make your Student Residence application by filling in the form on Dormitory web page
- UNIST Dormitory: [https://dorm.unist.ac.kr/eng/index\\_03.htm](https://dorm.unist.ac.kr/eng/index_03.htm)
- Please refer to below information for residence selection.

Building No.	Room Type	Residence fee (per semester)	Inner structure
① 301,303	Shared bedroom (3 bedroom/Household)	KRW 739,200	- 3 rooms(2 person/ room) *Total 6 person - shared facilities: 2 shower, 2 toilets, living room
② 302	Private bedroom (4 bedroom/Household)	KRW 1,144,640	- 4 rooms(1 person/ room) *Total 4 person - shared facilities: 1 shower, 2 toilets, living room
③ 309	Shared bedroom (Studio type household)	KRW 820,000	- 2 person/ Household *Total 2 person - shared facilities: 1 shower, 1 toilet

- Utility fee for electricity, water, gas and other maintenance expense is included in residence fee.
- Bring your own blanket and pillow since these are not provided by the office.
- **[Main prohibited act in the student residence]**



: Smoking, drinking alcohol and possessing alcoholic beverages, cooking in the room, using or possessing banned appliances. (Banned appliance: cooking equipment, electric devices such as heaters, irons or kettles, etc.)

: Giving outsider the right to enter or use the residence

- Communal kitchens are available in the 309 residence building for those who get authorization for use by UNIST International Center.

★ **Student SHOULD ARRANGE the residence fee IN ADVANCE! Payment upon arrival, cash only**

## Room Information

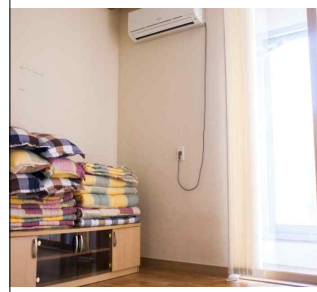
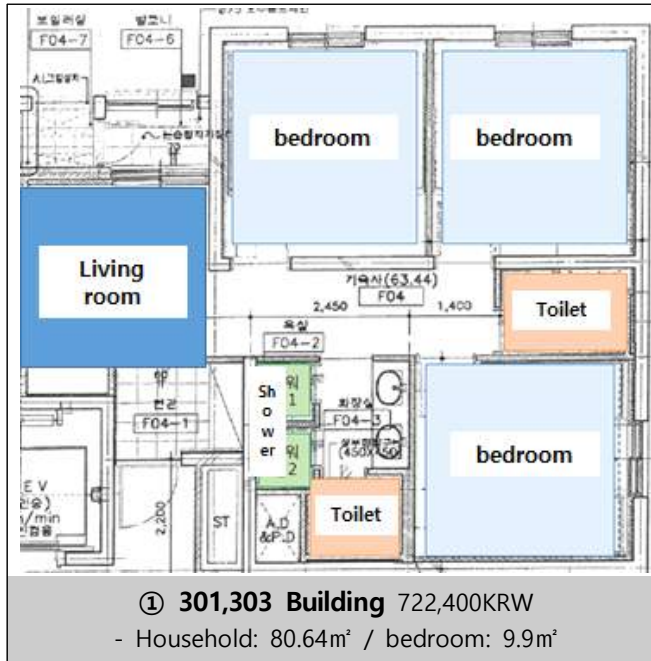

Living room



Shower



Toilet



Shared room

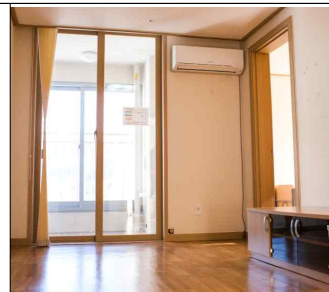
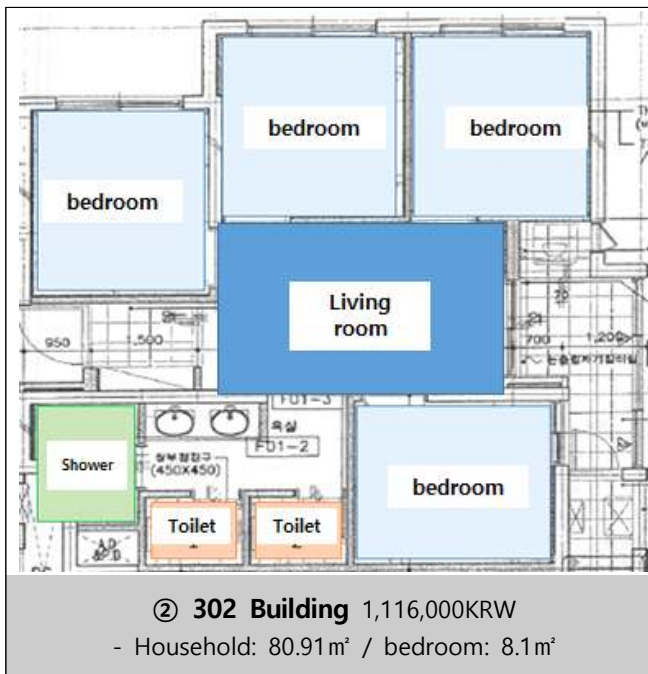

Living room



Shower

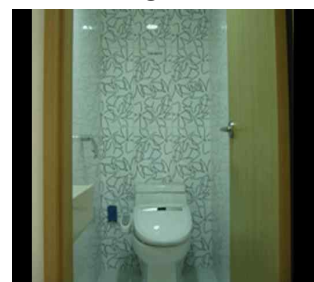

Toilet

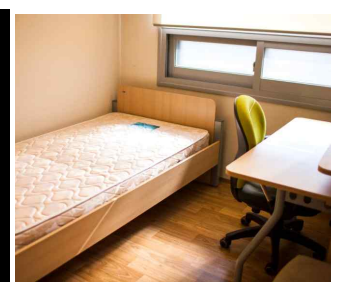

private room



④ **309 Building** 820,000KRW  
 - Household: 22.06m<sup>2</sup>



**Toilet**



**Shower**



**Shared room**